

A PLAT OF INDIANTOWN COGENERATION PROJECT P. U. D. LYING IN SECTIONS 26, 27, 34 & 35 TOWNSHIP 39 SOUTH RANGE 38 EAST MARTIN COUNTY, FLORIDA

JULY 1992

SHEET 2 OF 2

SCALE 1" = 300'

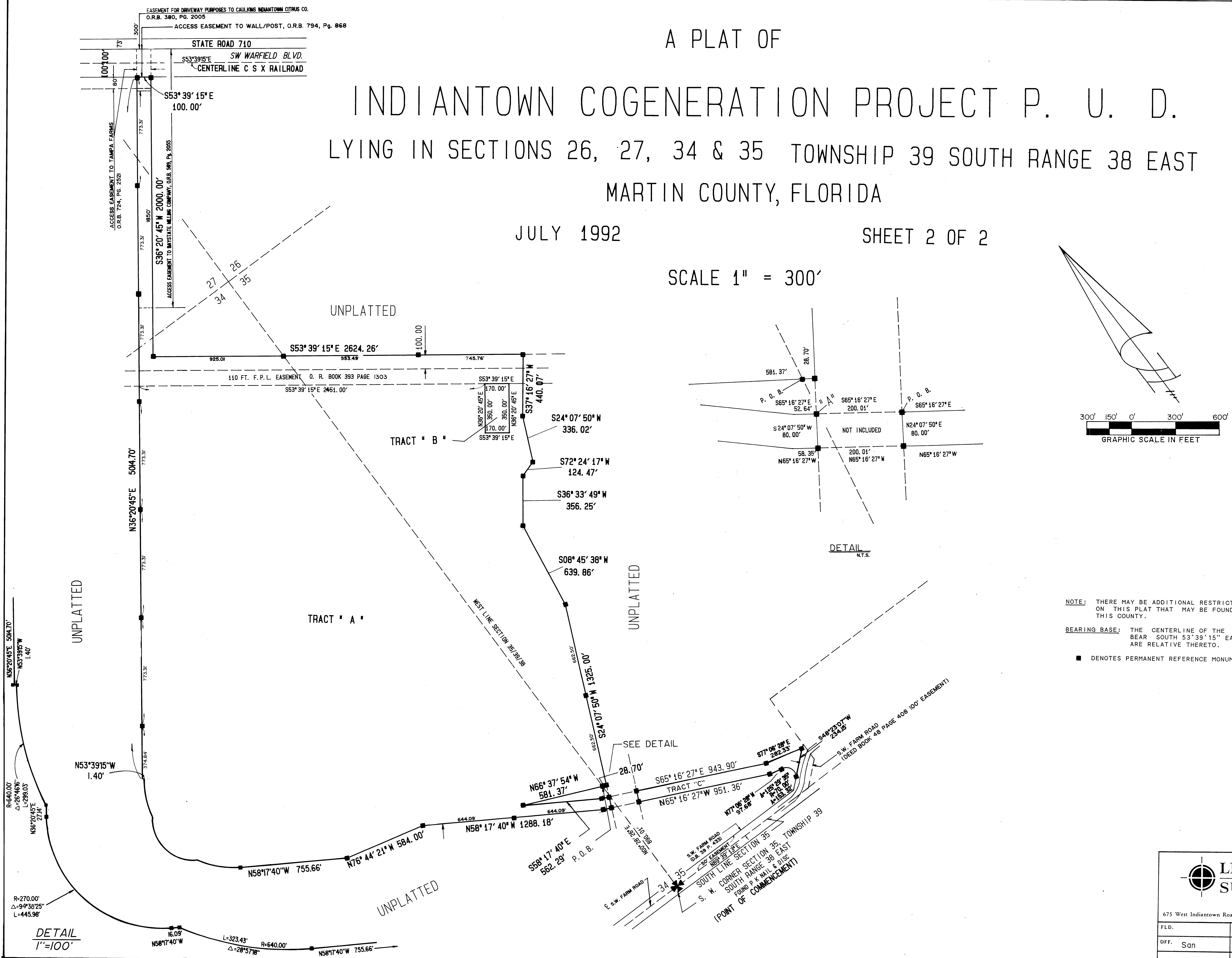

I, MARSHA STILLER, CLERK OF THE CIRCUIT COURT OF MARTIN COUNTY, FLORIDA, HEREBY CERTIFY THAT THIS PLAT WAS FILED FOR RECORD IN PLAT BOOK _____, PAGE _____, MARTIN COUNTY, FLORIDA, PUBLIC RECORDS, THIS _____ DAY OF _____, 1992.

MARSHA STILLER, CLERK
CIRCUIT COURT
MARTIN COUNTY, FLORIDA

BY: _____
DEPUTY CLERK

FILE NO. _____

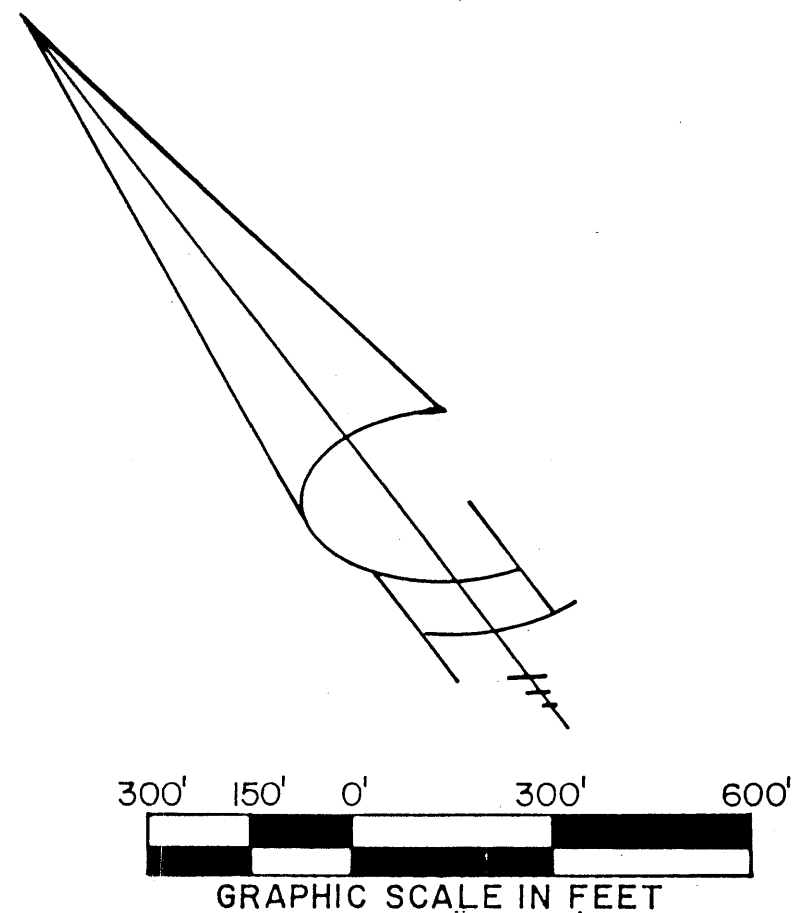

NOTE: THERE MAY BE ADDITIONAL RESTRICTIONS THAT ARE NOT RECORDED ON THIS PLAT THAT MAY BE FOUND IN THE PUBLIC RECORDS OF THIS COUNTY.

BEARING BASE: THE CENTERLINE OF THE CSX RAILROAD IS ASSUMED TO BEAR SOUTH 53°39'15" EAST, AND ALL OTHER BEARINGS ARE RELATIVE THERETO.

■ DENOTES PERMANENT REFERENCE MONUMENT (SET)

**LIDBERG LAND
SURVEYING INC.**

675 West Indiantown Road, Suite 200, Jupiter, Florida 33458 407-746-8454

FLD.	JOB	FB.	PG.
OFF. San	DATE	DWG. D92-242	
	REF.	SHEET 2 OF 2	